

Patient report

Bio-Rad DATE: 12/10/2019
D-10 TIME: 10:18 AM
S/N: #DJ4I016123 Software version: 4.30-2
Sample ID: 10510379
Injection date 12/10/2019 10:08 AM
Injection #: 26 Method: HbA1c
Rack #: --- Rack position: 6

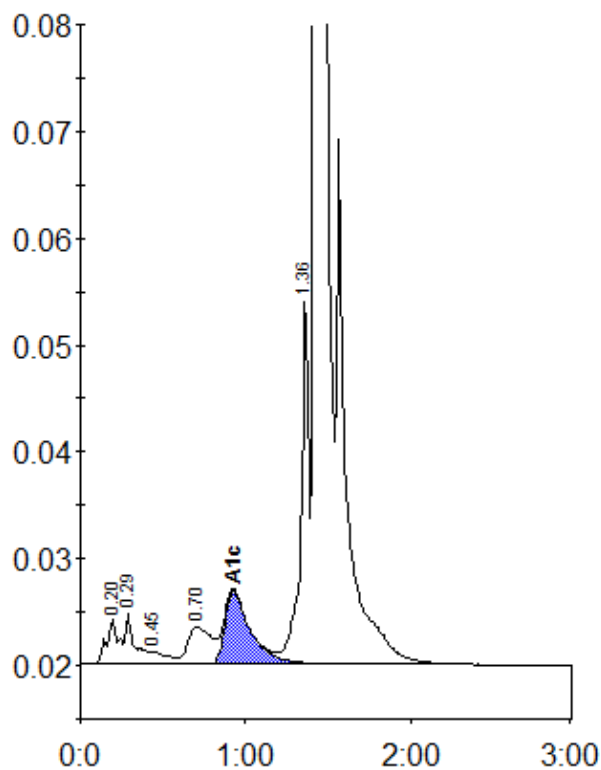

Peak table - ID: 10510379

Peak	R.time	Height	Area	Area %
A1a	0.20	4201	20879	0.9
A1b	0.29	4835	19975	0.8
F	0.45	1112	7309	0.3
LA1c/CHb-1	0.70	3464	35535	1.5
A1c	0.93	6880	74325	4.7
P3	1.36	34455	115364	4.9
A0	1.43	666592	2094678	88.5
Total Area:		2368064		

Concentration:	%
A1c	4.7